

Woodtype

# SMOKED OAK heart-smoked

Description

3-Layers of the same wood. In a special vacuum-proceed, the toplayer is heart-smoked. Thereby a continuous black-brown colour of the top-layer is ensured. The sorting Auslese is essential without knots with a lively structure.

Brinell hardness

4,2 kp

Gross density

0,69 g | cm<sup>3</sup> The larger the gross density, the harder the wood and the parquet

## 1-Strip Country House Flooring SMOKED OAK Auslese "Mailand"

Mailand

### Surfaces

- ☒ Oil | wax oxidative dried
- ☒ Varnished 7-times
- ☒ Rough (only on order)
- ☐ Brushed
- ☐ Bevel
- ☐ Special colour



Symbol picture - can vary in colour and structure

Sorting guidelines	Auslese
Healthy knots	till ø 8 mm allowed
Black knots	till ø 8 mm allowed
Healthy red heart	not allowed
Healthy heartwood	not allowed
Shakes	not allowed
Curled spot   differences in structure	allowed
Natural differences in colour	allowed
Natural run of fibre	scattered allowed
Wormholes & insect-ate-spot	not allowed
Splint	not allowed
Red or brown spots	not allowed
Stain from storage and light blueness	not allowed
Knocked spots	not allowed
Mirror	light mirror alongside allowed

### Technical data

Thickness	15 mm	Useful layer: approx. 5 mm
Width	145 mm	
Length	Lengthsystem	4-6 pieces 190 cm
	(8 Layers   pkg.)	4-8 pieces 95 cm
Combination	Tongue and groove	

m<sup>2</sup> | pkg. 2,21m<sup>2</sup> | pal. 108,29

kg | pkg. 21,6

kg | pal. 1060

- ☒ Floating laying
- ☒ Glued laying
- ☒ Possible on underfloor heating  
glue-fitted all over with solvent-free glue



SMOKED OAK Auslese Mailand

Woodtype	SMOKED OAK heart-smoked
Description	3-Layers of the same wood. In a special vacuum-proceed, the toplayer is heart-smoked. Thereby a continuous black-brown colour of the top-layer is ensured. The sorting Design is light to very knotty, with a lively structure.
Brinell hardness	4,2 kp
Gross density	0,69 g   cm³ The larger the gross density, the harder the wood and the parquet

## 1-Strip Country House Flooring SMOKED OAK Design "Zürich"

Zürich

Surfaces

☒ Oil | wax oxidative dried

☒ Varnished 7-times

☒ Rough (only on order)

☒ Brushed

☒ Bevel

☒ Special colour

white

pearlwhite

black

black\*  
soft brushed, mat varnished

also deliverable as

☒ englischer Stab  
(fixlength 95 cm)



\*only on order with limited demands

Symbol picture - can vary in colour and structure

Sorting guidelines	Design
Healthy knots	allowed (partly filled)
Black knots	allowed (partly filled)
Healthy red heart	not allowed
Healthy heartwood	not allowed
Shakes	allowed (partly filled)
Curled spot   differences in structure	allowed
Natural differences in colour	allowed
Natural run of fibre	allowed
Wormholes & insect-ate-spot	not allowed
Splint	partly allowed
Red or brown spots	allowed
Stain from storage and light blueness	allowed
Knocked spots	not allowed
Mirror	alongside and across allowed

Technical data			
Thickness	15 mm	Useful layer: approx. 5 mm	
Width	145 mm		
Length	Lengthsystem	4-6 pieces	190 cm
	(8 Layers   pkg.)	4-8 pieces	95 cm
Combination	Tongue and groove		
m²   pkg. 2,21		m²   pal. 108,29	
kg   pkg. 21,6		kg   pal. 1060	
<div><div><input checked="" type="checkbox"/> Floating laying</div><div><input checked="" type="checkbox"/> Glued laying</div><div><input checked="" type="checkbox"/> Possible on underfloor heating glue-fitted all over with solvent-free glue</div></div>			





SMOKED OAK Design Zürich

Symbol picture - can vary in colour and structure

Woodtype	SMOKED OAK heart-smoked
Description	3-Layers of the same wood. In a special vacuum-proceed, the toplayer is heart-smoked. Lively, light to very knotty parquet. The streaky differences in structure characterizes this very special parquet.
Brinell hardness	4,2 kp
Gross density	0,69 g   cm³ The larger the gross density, the harder the wood and the parquet

## 1-Strip Country House Flooring SMOKED OAK Design "Genf"



### Surfaces

- ☒ Oil | wax oxidative dried
- ☒ Rough (only on order)



Symbol picture - can vary in colour and structure

Sorting guidelines	Design
Healthy knots	allowed (partly filled)
Black knots	allowed (partly filled)
Healthy red heart	not allowed
Healthy heartwood	not allowed
Shakes	allowed (partly filled)
Curled spot   differences in structure	allowed
Natural differences in colour	allowed
Natural run of fibre	allowed
Wormholes & insect-ate-spot	not allowed
Splint	partly allowed
Red or brown spots	allowed
Stain from storage and light blueness	allowed
Knocked spots	not allowed
Mirror	alongside and across allowed

Technical data			
Thickness	15 mm	Useful layer: approx. 5 mm	
Width	145 mm		
Length	Lengthsystem	4-6 pieces	190 cm
	(8 Layers   pkg.)	4-8 pieces	95 cm
Combination	Tongue and groove		
m²   pkg. 2,21		m²   pal. 108,29	
kg   pkg. 21,6		kg   pal. 1060	
<div><input checked="" type="checkbox"/> Floating laying</div> <div><input checked="" type="checkbox"/> Glued laying</div> <div><input checked="" type="checkbox"/> Possible on underfloor heating glue-fitted all over with solvent-free glue</div>			



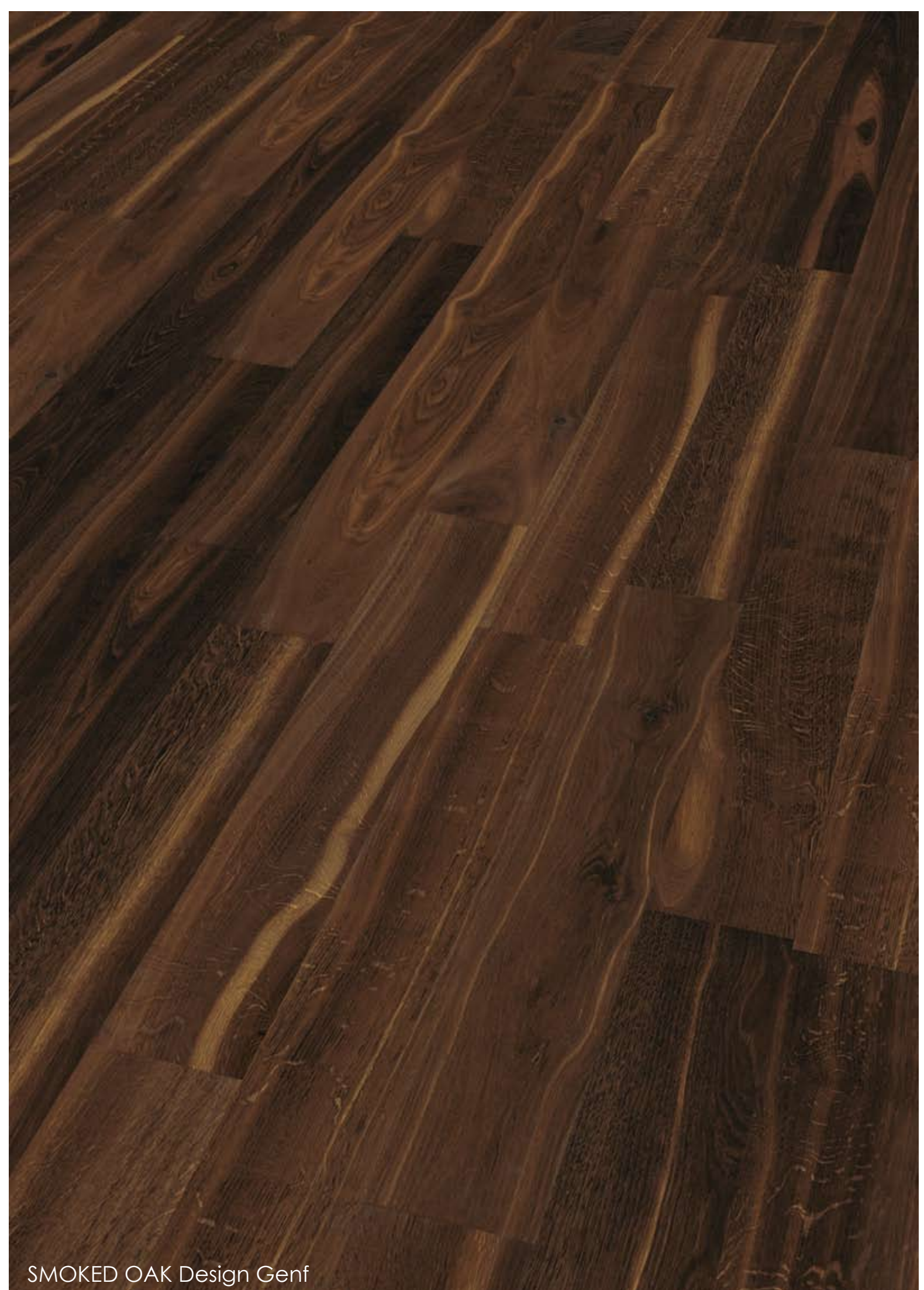

SMOKED OAK Design Genf

Symbol picture - can vary in colour and structure

Woodtype	SMOKED OAK heart-smoked
Description	3- Layers of the same wood. In a special vacuum-proceed, the toplayer is heart-smoked. Thereby a continuous black-brown colour of the top-layer is ensured. The sorting Auslese is essential without knots with a lively structure.
Brinell hardness	4,2 kp
Gross density	0,63 g   cm³ The larger the gross density, the harder the wood and the parquet

## 1-Strip Country House Flooring SMOKED OAK Ambiente „Turin”

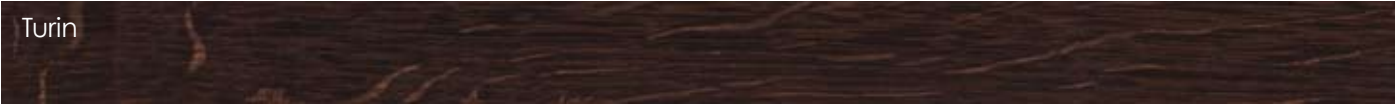

### Surfaces

- ☒ Oil | wax
- ☐ Varnished
- ☐ Rough (only on order)
- ☐ Brushed
- ☐ Bevel 2 mm
- ☐ Special colour



Symbol picture - can vary in colour and structure

Sorting guidelines	Ambiente
Healthy knots	allowed (partly filled)
Black knots	allowed (partly filled)
Healthy red heart	not allowed
Healthy heartwood	not allowed
Shakes	allowed (partly filled)
Curled spot   differences in structure	scattered allowed
Natural differences in colour	allowed
Natural run of fibre	allowed
Wormholes & insect-ate-spot	not allowed
Splint	not allowed
Red or brown spots	allowed
Stain from storage and light blueness	allowed
Knocked spots	not allowed
Mirror	allowed (medium to heavy)

Technical data	
Thickness	Useful layer: approx. 5 mm
Width	
Length	
Combination	
m²   pkt. 2,21	m²   pal. 108,29
kg   pkt. 21,6	kg   pal. 1060
<input checked="" type="checkbox"/> Floating laying	
<input checked="" type="checkbox"/> Glued laying	
<input checked="" type="checkbox"/> Possible on underfloor heating	
glue-fitted all over with solvent-free glue	



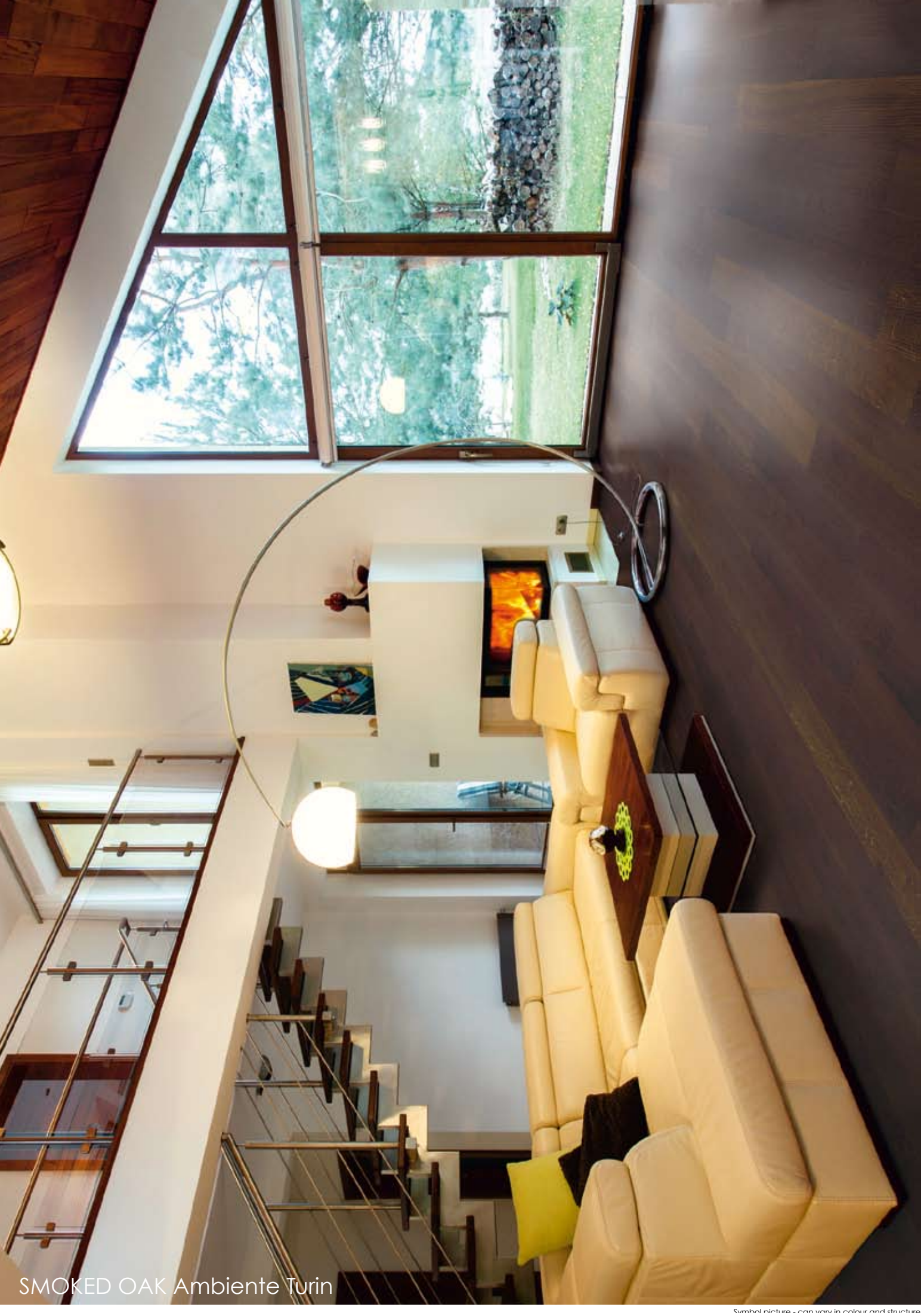

SMOKED OAK Ambiente Turin



Woodtype	SMOKED OAK heart-smoked
Description	3-Layers of the same wood. In a special vacuum-proceed, the toplayer is heart-smoked. Thereby a continuous black-brown colour of the top-layer is ensured. The sorting Ambiente is light to very knotty, with a lively structure due to natural differences in colour.
Brinell hardness	4,2 kp
Gross density	0,69 g   cm³ The larger the gross density, the harder the wood and the parquet

## 1-Strip Country House Flooring SMOKED OAK Ambiente "Luzern" Kreativ



### Surfaces

- ☒ Oil | wax oxidative dried
- ☐ Varnished 7-times
- ☒ Rough (only on order)
- ☐ Brushed
- ☐ Bevel
- ☐ Special colour



Symbol picture - can vary in colour and structure

Sorting guidelines	Ambiente
Healthy knots	allowed (partly filled)
Black knots	allowed (partly filled)
Healthy red heart	not allowed
Healthy heartwood	not allowed
Shakes	allowed (partly filled)
Curled spot   differences in structure	allowed
Natural differences in colour	allowed
Natural run of fibre	allowed
Wormholes & insect-ate-spot	not allowed
Splint	partly allowed
Red or brown spots	allowed
Stain from storage and light blueness	allowed
Knocked spots	not allowed
Mirror	alongside and across allowed

Technical data		
Thickness	10,7 mm	Useful layer: approx. 3 mm
Width	145 mm	
Length	Lengthsystem:	4-6 pieces 190 cm
	(11 Layers   pkg.)	10-14 pieces 95 cm
Combination	Tongue and groove	
m²   pkg. 3,04		m²   pal. 106,40
kg   pkg. 21,20		kg   pal. 745
<input checked="" type="checkbox"/> Floating laying		
<input checked="" type="checkbox"/> Glued laying		
<input checked="" type="checkbox"/> Possible on underfloor heating		
glue-fitted all over with solvent-free glue		

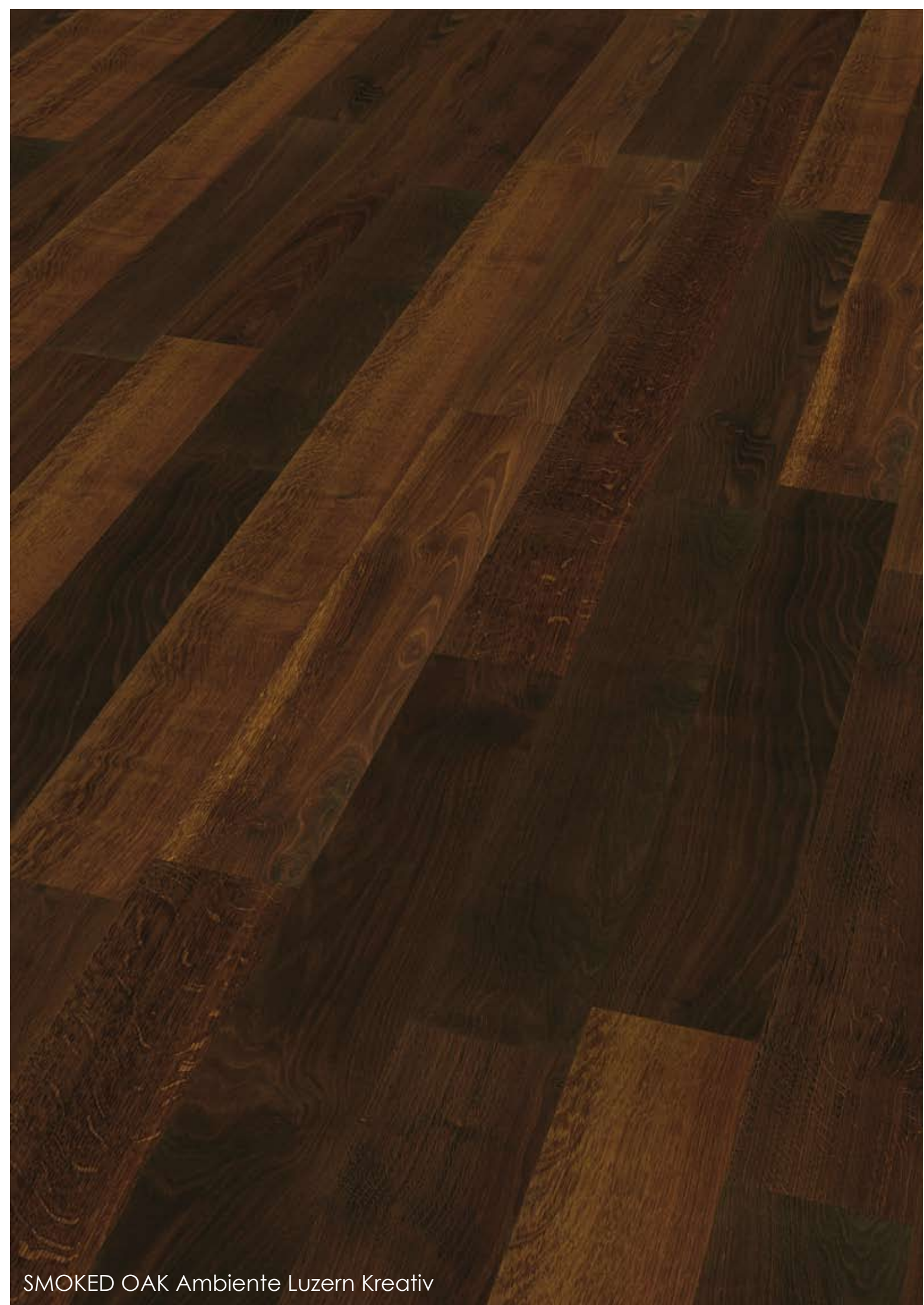

SMOKED OAK Ambiente Luzern Kreativ

Symbol picture - can vary in colour and structure



Woodtype	<b>SMOKED OAK</b> heart-smoked
Description	3-Layers of the same wood. In a special vacuum-proceed, the toplayer is heart-smoked. Thereby a continuous black-brown colour of the top-layer is ensured. The sorting Design is light to very knotty, with a lively structure.
Brinell hardness	4,2 kp
Gross density	0,69 g   cm <sup>3</sup> The larger the gross density, the harder the wood and the parquet

## 1-Strip Plank Flooring SMOKED OAK "Herringbone"

Herringbone		
fixlength 47,5 cm	fixlength 47,5 cm	fixlength 95 cm

### Surfaces

- ☒ Oil | wax oxidative dried
- ☒ Varnished 7-times
- ☒ Rough (only on order)
- ☒ Brushed
- ☒ Bevel
- ☒ Special colour

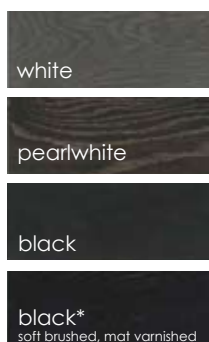

\*only on order with limited demands

Symbol picture - can vary in colour and structure

Sorting guidelines	Design
Healthy knots	allowed (partly filled)
Black knots	allowed (partly filled)
Healthy red heart	not allowed
Healthy heartwood	not allowed
Shakes	allowed (partly filled)
Curled spot   differences in structure	allowed
Natural differences in colour	allowed
Natural run of fibre	allowed
Wormholes & insect-ate-spot	not allowed
Splint	not allowed
Red or brown spots	allowed
Stain from storage and light blueness	allowed
Knocked spots	not allowed
Mirror	alongside and across allowed

### Technical data

Thickness	15 mm	Useful layer: approx. 5 mm
Width	145 mm	
Length	Fixlength	47,5 cm or 95 cm
(8 Layers   16 pieces   pkg. or 8 Layers   8 pieces   pkg)		

Combination Tongue and groove

m<sup>2</sup> | pkg. 1,10

m<sup>2</sup> | pal. 53,90

kg | pkg. 10,7

kg | pal. 527

- ☒ Floating laying
- ☒ Glued laying
- ☒ Possible on underfloor heating  
glue-fitted all over with solvent-free glue



SMOKED OAK Zürich englischer Stab Herringbone

Symbol picture - can vary in colour and structure



Woodtype	SMOKED OAK heart-smoked
Description	3-Layers of the same wood. In a special vacuum-proceed, the toplayer is heart-smoked. Thereby a continuous black-brown colour of the top-layer is ensured. The sorting Trend-Epoca is knotty, with a lively structure.
Brinell hardness	4,2 kp
Gross density	0,69 g   cm³ The larger the gross density, the harder the wood and the parquet

## 2-Strip Plank Flooring SMOKED OAK "Trend-Epoca"



### Surfaces

- ☒ Oil | wax oxidative dried
- ☒ Varnished 7-times
- ☒ Rough (only on order)
- ☐ Brushed
- ☐ Bevel
- ☐ Special colour



Symbol picture - can vary in colour and structure

Sorting guidelines	Trend-Epoca
Healthy knots	allowed (partly filled)
Black knots	allowed (partly filled)
Healthy red heart	not allowed
Healthy heartwood	not allowed
Shakes	allowed (partly filled)
Curled spot   differences in structure	allowed
Natural differences in colour	allowed
Natural run of fibre	allowed
Wormholes & insect-ate-spot	not allowed
Splint	partly allowed
Red or brown spots	allowed
Stain from storage and light blueness	allowed
Knocked spots	not allowed
Mirror	alongside and across allowed

Technical data			
Thickness	15 mm	Useful layer: approx. 5 mm	
Width	140 mm		
Length	Fixlength	240 cm	
	(8 Lagen   pkg.)		
Combination	Tongue and groove		
m²   pkg. 2,69		m²   pal. 112,98	
kg   pkg. 26,2		kg   pal. 1104	
<input checked="" type="checkbox"/>	Floating laying		
<input checked="" type="checkbox"/>	Glued laying		
<input checked="" type="checkbox"/>	Possible on underfloor heating		
	glue-fitted all over with solvent-free glue		



SMOKED OAK Trend-Epoca

Symbol picture - can vary in colour and structure



Woodtype	SMOKED OAK heart-smoked
Description	3-Layers of the same wood. In a special vacuum-proceed, the top-layer is heart-smoked. Thereby a continuous black-brown colour of the top-layer is ensured. The sorting Trend-Colour is knotty with a very lively structure because of light and dark elements, partly with sap.
Brinell hardness	4,2 kp
Gross density	0,69 g   cm³ The larger the gross density, the harder the wood and the parquet

## 2-Strip Plank Flooring SMOKED OAK "Trend-Colour"



### Surfaces

☒ Oil | wax oxidative dried



Symbol picture - can vary in colour and structure

Sorting guidelines	Trend-Colour
Healthy knots	allowed (partly filled)
Black knots	allowed (partly filled)
Healthy red heart	not allowed
Healthy heartwood	not allowed
Shakes	allowed (partly filled)
Curled spot   differences in structure	allowed
Natural differences in colour	allowed
Natural run of structure	allowed
Wormholes & insect-ate-spot	not allowed
Sap	partly allowed
Red or brown spots	allowed
Stain from storage and light blueness	allowed
Knocked spots	not allowed
Mirror	alongside and across allowed

Technical data		
Thickness	15 mm	Useful layer: approx. 5 mm
Width	140 mm	
Length	Fixlength	240 cm
	(8 Layers   pkg.)	
Combination	Tongue and groove	
m²   pkg. 2,69		m²   pal. 112,98
kg   pkg. 26,2		kg   pal. 1104
<input checked="" type="checkbox"/>	Floating laying	
<input checked="" type="checkbox"/>	Glued laying	
<input checked="" type="checkbox"/>	Possible on underfloor heating	
	glue-fitted all over with solvent-free glue	



SMOKED OAK Trend-Colour

Symbol picture - can vary in colour and structure